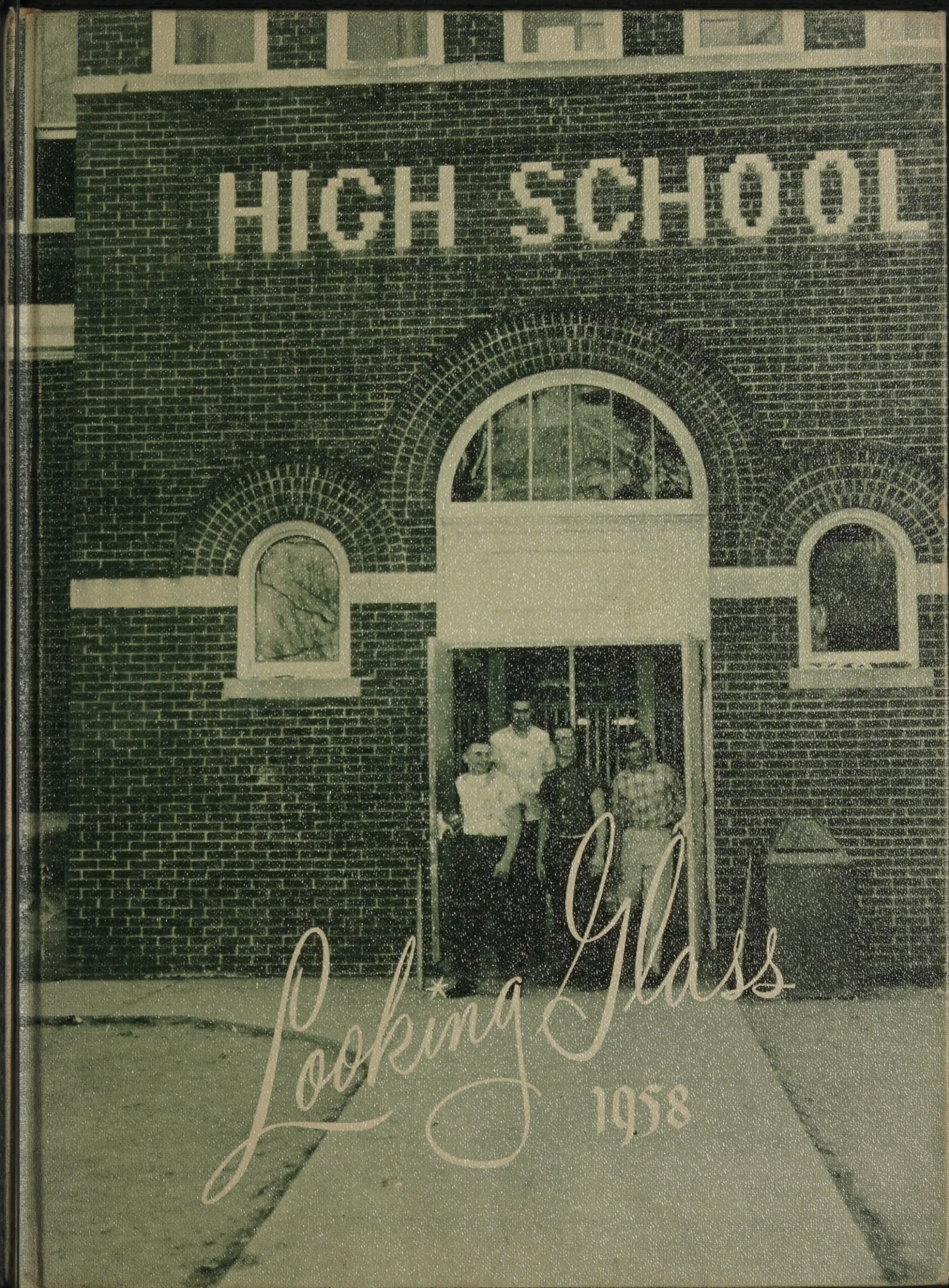
HIGH SCHOOL
Looking Glass
1958

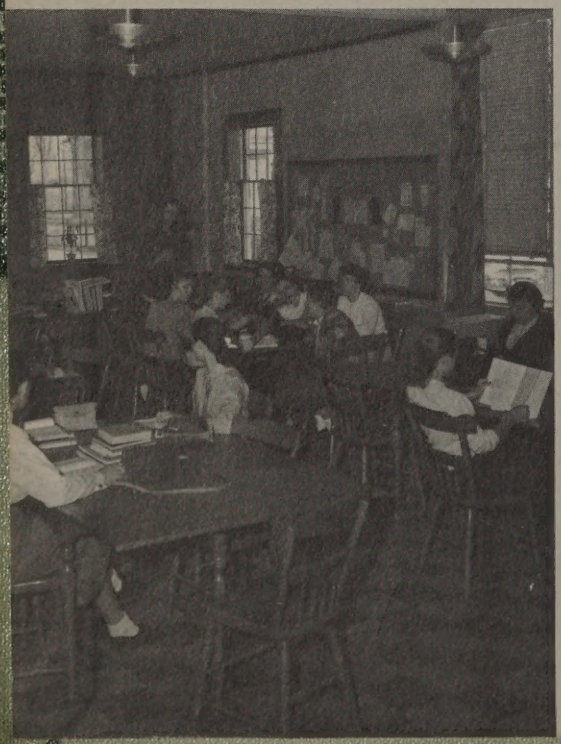

320

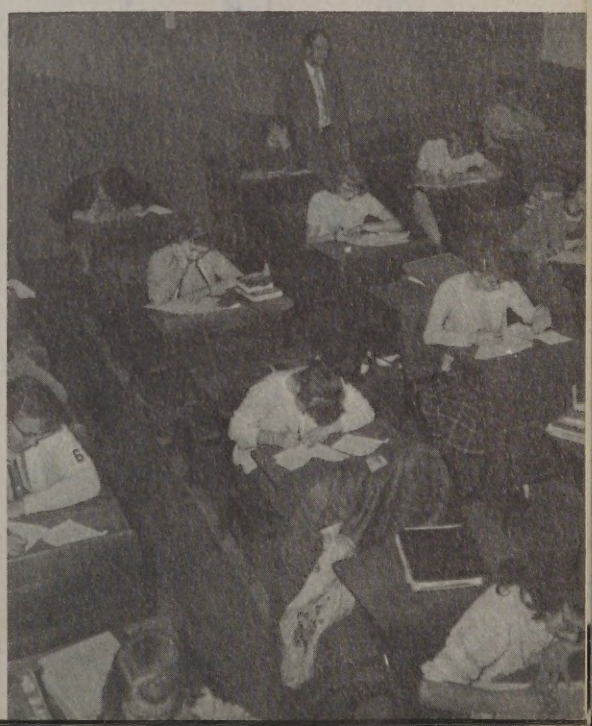

"Good Luck in the Future"
Sharon Guenther "61" hope

5/20/58
To Mother "B"
May all your troubles
be small ones!
Sally Coe
"61"

May 20, 1958
2:30 P.M. 7th hour Study Hall
May someday you marry
with all your love & bring
up children to be a tub.
Best wishes to a very
good classmate.
Mary Anne
Tyler "61"

Linda Hamill

The Looking Glass

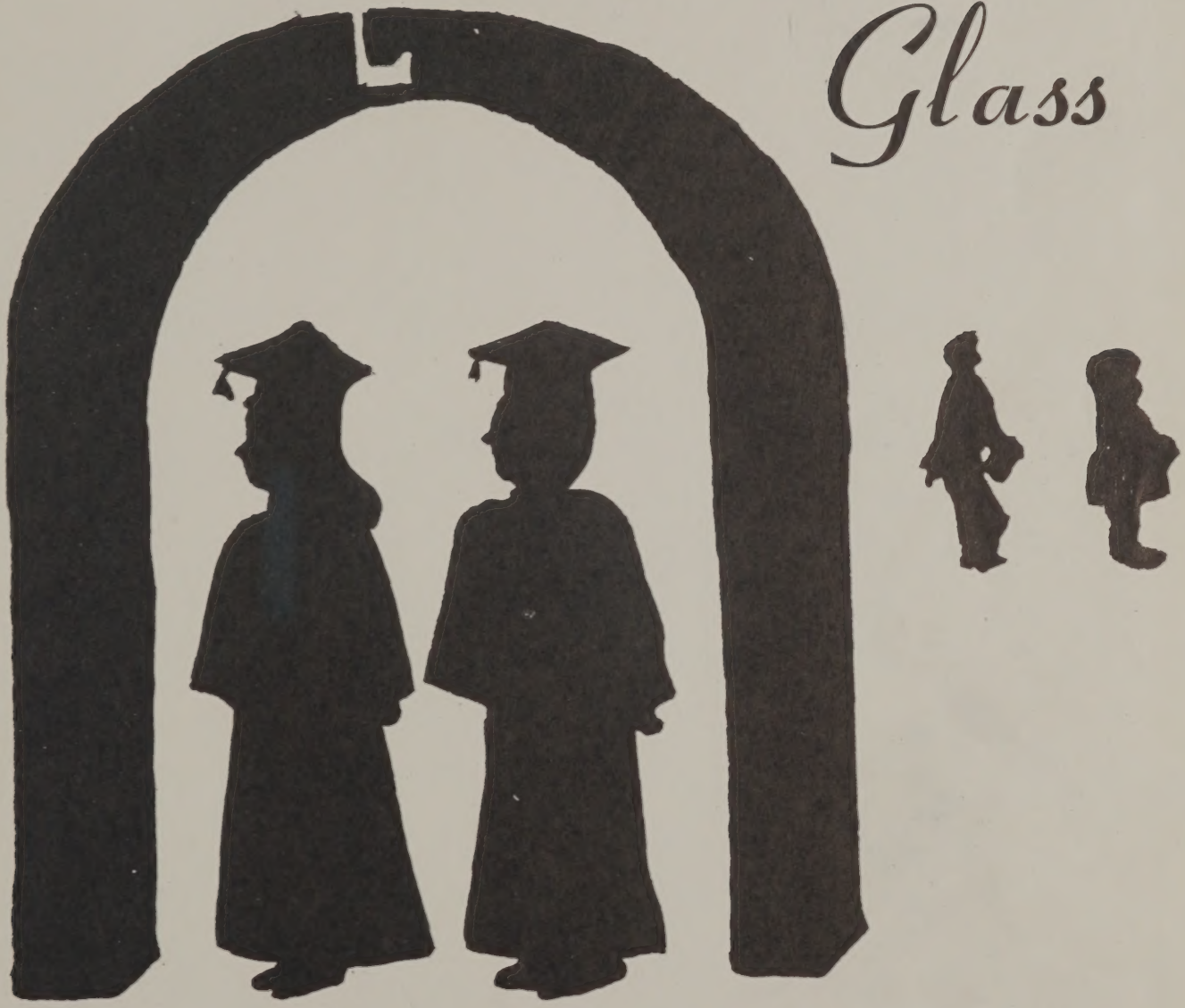

"Doorways to Education"

Compiled and Edited by the Senior Class of

Laingsburg High School

1958

DEDICATION

To dedicate the result of some human accomplishment to a person is to show appreciation to that person. Some individuals are slow to receive the acclaim which they justly deserve due to a natural inclination of doing their daily work in a quiet unassuming manner. This type of person "wears well" in any community. In fact, the longer you know him, the more you appreciate his worth. The Class of 1958 desires to show its appreciation to such a person this year. We, the Class of 1958, are proud to dedicate the 1958 Looking Glass to Mr. Leslie Wesner and thus show our gratitude for his quiet, friendly service to the school as a whole and to our class especially.

"Our First Steps"

Mrs. Clark

KINDERGARTEN A. M.

FRONT ROW, Left to Right: Delmar Smith, George Gates, Steve Swarthout, Charles Cornell, Johnny Durham. SECOND ROW: Scott Hopkins, Wesley White, Vickie Putnam, Marilyn Jean Cole, Leteshia Holcomb, Cathy Hagerty, Sherry Hewitt. THIRD ROW: Ronnie Strouse, Linda Argensinger, Richard Vieth, Karen Sue McDougall, Mike Johns, Diane Cords, Marty Hurst, Nancy Allen, Jeff Austin. FOURTH ROW: Debby Lane, Duane Leathers, Mary Jane Dunn, Terry Fleming, Sue Ann Gleason, Eddie Jackson, Wendy Baumgras, Bernie Coak, Jackie Rosen.

KINDERGARTEN P. M.

FRONT ROW, Left to Right: Joe McConnell, Dale Seger, Donald Sherman. SECOND ROW: Sherry Ketchum, Debby Lance, Rosemary Ferrigan, Karen Elrod, Diane Harris. THIRD ROW: Judy Lee, Bobby Cramer, Cindy Brown, Dickie Rowley, Cindy Coe, Cindy Seafort, Teressa Ann Dunson. FOURTH ROW: Mike Stinson, Lesa Reed, David Guenther, Susan Fry, Walter Schoch, Royanne Rowley, Sherry Lynn Guenther, Mrs. Clark, Teacher. FIFTH ROW: Steve Gaunt, Penny Bolton, Rickey Rummery, Barbie Arthur, Steve Thrush, Dale Schray, Ruth Scott, Bill Smith. ABSENT WHEN PICTURES WERE TAKEN: Cris Mockridge, Yavonne Jugovich, Jeannie Davidson.

Happy Days

Mrs. Austin

FIRST GRADE

FRONT ROW, Left to Right: Doug Morrill, Gary Bishop. SECOND ROW: Gary Hart, Mark Snow, Aaron Wemple, Eddie Fender, Steve Holcomb, Jerry Mitchell. THIRD ROW: Karen Hart, Jeanie Lee, David McPhail, Rita Brock, Randy Adams, Paula Powers, Tom Lance. FOURTH ROW: Jonathon Waters, Penny Williams, David Lange, Jamie Joe Gregory, Gene Smith, Ellen Eisinger, Steve Baumgras, Sue Ann Savage, Ferne Austin, Teacher. FIFTH ROW: Tom Swarthout, Beverly Cornell, Pat Coe, Lee Ann Shaw, Bobby Brown, Cindy Davidson, Dale Hamill, Mary Lou Pierce, Dale Lee, June Husted, Gary Koonter.

FRONT ROW, Left to Right: Dick Divine, Arthur Ordiway, Tommy Weir, Rodney Scripter, Bruce Allen. SECOND ROW: Betty Coleman, Shirley Bigford, Rhonda Guenther, Barbara Snyder, Joyce Smith, Ronnie Jugovich, Billy Wessell. THIRD ROW: John Rourke, Mike Canning, Carol Harmon, Dennis Fralick, Vickie Enos, Mike Margas, Kristy Hart, Chris Copelin. FOURTH ROW: Kenny Stirm, Judy Hurst, Chip McGoran, Cindy Jorae, Kenny Stevens, Carol Lee. FIFTH ROW: Gloria Loomis, Paul Houser, Violet Whitehead, David Vieth, Barbara Milemon, Jerry Brown, Jackie Bolton, Miss McGinn, Teacher.

FIRST GRADE

Miss McGinn

Mrs. Johns

SECOND GRADE

FRONT ROW, Left to Right: Bruce Milemon, Larry Hewitt, Roger Pilot, David Putnam, Donald Beavers. SECOND ROW: Jan Wilbert, Sandra Duff, Diane Griffice, Janett Suggate, Margo Bandt, Carol Donley, Charlette Cole. THIRD ROW: Raenell Scripter, Dale LaDuke, Roxy Whitford, Marilyn Bigford, Lee Veith, John Hobart, Barbara Lupien, Ronnie Hileman. FOURTH ROW: Gary Early, Patricia Jackson, Donald Aurther, Winifred Powers, Nicky DeVault, Janet Ferrigan, Thomas Irwin, Sherry Snyder, Paul Seger, Mrs. Johns. ABSENT WHEN PICTURES WERE TAKEN: Peggy Cords.

SECOND AND THIRD GRADE

FRONT ROW, Left to Right: Bruce Strouse, Robert Gates, David Baumgrass, Larry Hagerty, Allen Veith. SECOND ROW: Ray Lathers, Kathy DeVault, Mike White, Sally Ketchum, Danny Curtis, Jean Rosen, Cathy Newill, Martha Ann Hurst, Maureen Allen. THIRD ROW: Lester Harris, Martha McDougall, Clyde Weir, Judy Bailey, Tom Putnam, Judy Enos, Duane Cole, Mike Wurm, Mrs. Wesner. FOURTH ROW: Howard Pierce, Brenda Argensinger, Allen Chadwick, Gail Traylor, Glen McGoron, Patricia Leland, Ronnie Bradfield, Terry Hagerty, Aaron Bishop, Jean Maxwell, Danny Jarne.

Mrs. Wesner

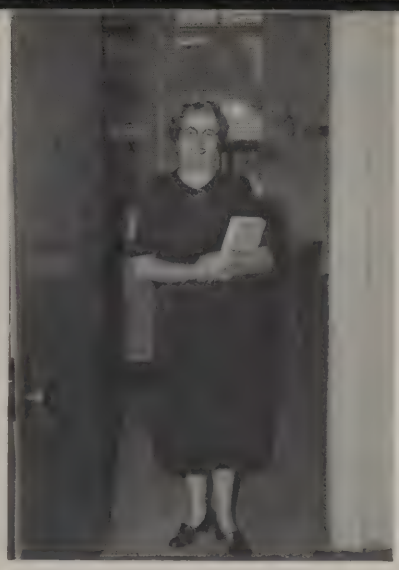

Mrs. McGrath

THIRD GRADE

FRONT ROW, Left to Right: Robert Ordiway, David Mitchell, Jimmy Wesner, Micheal McCorkle, Howard Shurman, Dennis Moorehouse. SECOND ROW: Kathy Mockridge, Marie Fender, Patricia McGoron, Vicki Gates, Gerry Sparks, Suzanne Hart, Bette Jo Edmonds, Joanne Ferrigan. THIRD ROW: Susan Coe, Nancy Swarthout, Terry Thomas, Jackie Husted, Susan Ketchum, Billy Potter, Carol Hart, Jerry Rusted, Scott Seafort, Jane Divine, Craig Bradfield, Kathy Poole. FOURTH ROW: Mrs. Cook-Teachers Aid, Christie McDougall, John Lance, Betty Jean Arthur, Janet Hawk, Max Smith, Bruce Cords, John Leathers, Virginia Sawyer, Dennis Duff, Dennis Hileman, Cathy McGoron, Billy Nash. FIFTH ROW: Robert Hientz, Sharon Hamil, Jerry Lupien, Pauletta Donley, Bob Brown, Carol Rann, Ronnie Harris, Kathy Churchill, Frank Swarthout, Joyce Hilliker, David Irwin, Mrs. McGrath. ABSENT WHEN PICTURES WERE TAKEN: Douglas Austin.

FRONT ROW, Left to Right: Lynn Williams, Jim Mahoney, David Jackson, Harry Hurst, Mike Guenthur. SECOND ROW: Sharon Whitehead, Leslie Sumick, Keith Field, JoAnn Baldwin, Cary Cornwell, Patty Lee, Waneta Darling. THIRD ROW: Vickie Canning, Jim Brock, Jody Hilliker, David Starkweather, Judy Herblet, Robert Casteel, Jeff Veith. FOURTH ROW: Janice Suggate, Margaret Cortright, Wayne Seger, Pat Ferrigan, Teddy Jorae, Delores Milemon, Marie Dunn, Mrs. Doyle. ABSENT WHEN PICTURES WERE TAKEN: Anita Putnam.

FOURTH GRADE

Mrs. Doyle

Mrs. Smith

FOURTH GRADE

FRONT ROW, Left to Right: Eddie Cords, Dennis Traylor, Joe Hathaway, Steve Jones, Tony Curtis. SECOND ROW: Nancy Hewitt, Kay Baumgrass, Annette Hupst, Linda Lupien, Cynthia McGoron, Patty Wurm, Donna Brown, Karen Hart. THIRD ROW: Dennis Shaw, Connie Fry, David Surinck, Joyce LaDuke, Mike DeVault, Danny Storey, Mrs. Smith. FOURTH ROW: Suzanne Casler, John Peterman, Darlene English, Chuck Beavers, Paulette Schray, Gary McPhail, Dianne Hunt, Gary Rowley.

FRONT ROW, Left to Right: Ronnie Lee, Arthur Gates, Jimmy Bradfield, Robert Hall, Eddie Buskirt, Norman Wurm. SECOND ROW: Sandra Ketchum, Kay Sabin, Beverly Seafort, Patsy Carroll, Sue Ann Lupien, Marion Hamill, Rosemary Rowley. THIRD ROW: Don Brown, Delores Curtis, Donny Hurst, Rosanne Howe, Benny Austin, Brenda Jackson, Robert Argensinger, Penny Piper, Harold Bames. FOURTH ROW: Mike Gleason, Mary Scott, Clyde English, Rezina Fry, Joy Lazell, Billy Antcliff, Martha Malkin, Dean Cords, Bruce Duff, Edward Sherman, Nancy Price, Mrs. Reed. FIFTH ROW: Mrs. Clark-Teachers Aid, Mike Jackson, Nancy Hutchings, Roger Snyder, Jim Swarthout, Bobby Kruger, Anna Lee Maxwell, Charles Noble, Ellen Snyder, Jay Edmonds, Judy Veith, Glenda McGoron, Gary Bandt. ABSENT WHEN PICTURES WERE TAKEN: Cindy Williams, Glena McCorkle, Russell Emmons, Micheal Scott.

FIFTH GRADE

Mrs. Reed

Mrs. Van Riper

FIFTH AND SIXTH GRADE

FRONT ROW, Left to Right: Dennis Lee, Terry Gillison, Mike Fender. SECOND ROW: Ronald Busch, Gary West, Ronald Stirm, Richard Schultz, Steve Poole, Neil Curtis. THIRD ROW: Jimmy Plotner, Martha Fender, Julie Schray, Mary Voisinet, Judy Baldwin, Beverly Husted, Leonard Putnam. FOURTH ROW: Dallas Dezess, Sandy Elkins, Jackie Hall, Clyde Casler, Wilma Hicks, Donna Lane, Darold English, Don Ferrigan, Mrs. Van Riper. FIFTH ROW: Tracy Smith, Dennis Chester, Patty Stevens, Larry Snyder, Terry Phillips, Suzanne Brink, Jeanette Coleman.

FRONT ROW, Left to Right: Ricky Hiar, Douglas Jones, Adrian Bailey, George Maxwell. SECOND ROW: David Ferrigan, Carol Guenther, Judy Suggate, Judy Coe, Kay Drew, Norman Rusted. THIRD ROW: Sharon Enos, Diana Schock, Linda Ketchum, Jean Ferrigan, Sandra Swarthout, Patty Lane, Kathleen Rowley. FOURTH ROW: Jimmy McDonald, Duane Schock, Sheryl Adams, Connie Miller, Kenny Walters, Jimmy Cribbs, Wendell Stevens. FIFTH ROW: Dennis Marrall, Kathleen Coleman, Richard Hutchings, Annette Coleman, Mike Lazell, Marie Darling, Alvin Alson, Sandra Palmer, Sandra Sloat, Mrs. Williams.

SIXTH GRADE

Mrs. Williams

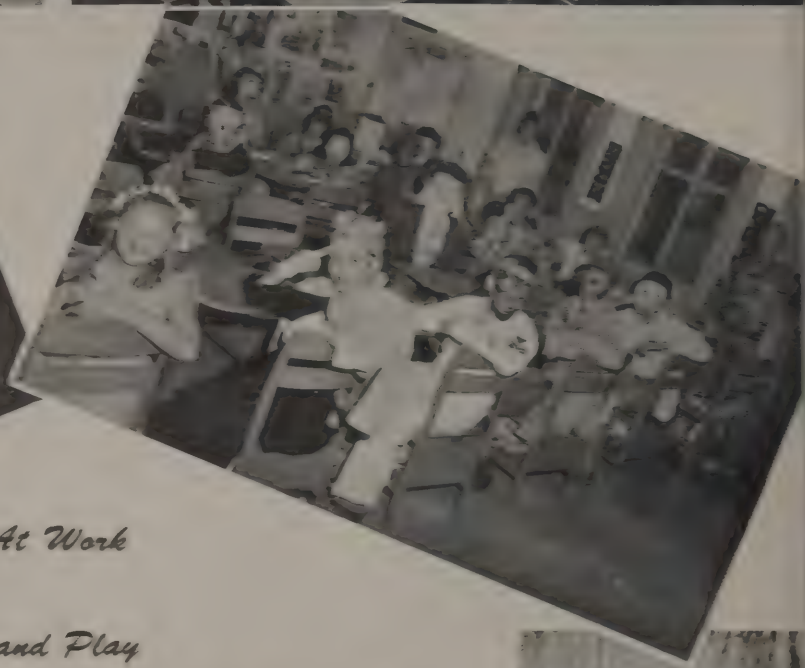

At Work

and Play

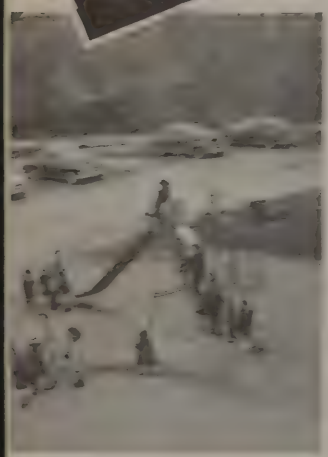

"On Our Way"

FRONT ROW, Left to Right: Lester Chadwick, Carl Hill, Raymond Snyder, Robert Donley, Leonard Cole, Butch Frank, Lloyd Whitehead, Mike Christacopulos, Jack Cords, Roger Wing, Duane Knapp, Delbert Austin. SECOND ROW: Terry Enos, Carol Craig, Gaye Austin, Connie McGoron, Shirley Jugovich, Clara Noble, Sharon Potter, Jean Wilson. THIRD ROW: Earl Harmon, Loren Martin, Denny Nevins, Linda Elkins, Leona West, Julia Hamilton, Rosella Milemon, Elaine Maxwell, Gerry Lynn Miller, Doris Steffens, Mike Rowley. FOURTH ROW: Mrs. Milstein, Terry Bigford, Judy Emmons, Kenny Koonter, Kenny Curtis, Gary Milemon, Charles Rook, Dean Blackledge, Allen Hobart, Don Howe, Cloe Etta Hathaway, Gary Scripter, Rodney Ginther. FIFTH ROW: Doris Snyder, Margarette Hensley, Caroline Gleason, Bill Storey, Andrea McGoron, Gary Clark, Linda Rann, Gail Jugovich, Kenny McCoy.

SEVENTH GRADE

Class Officers

Mike Christacopulos, President; Lester Chadwick, Secretary; Earl Harmon, Vice-President; Mrs. Milstein, Advisor; Dean Blackledge, Treasurer.

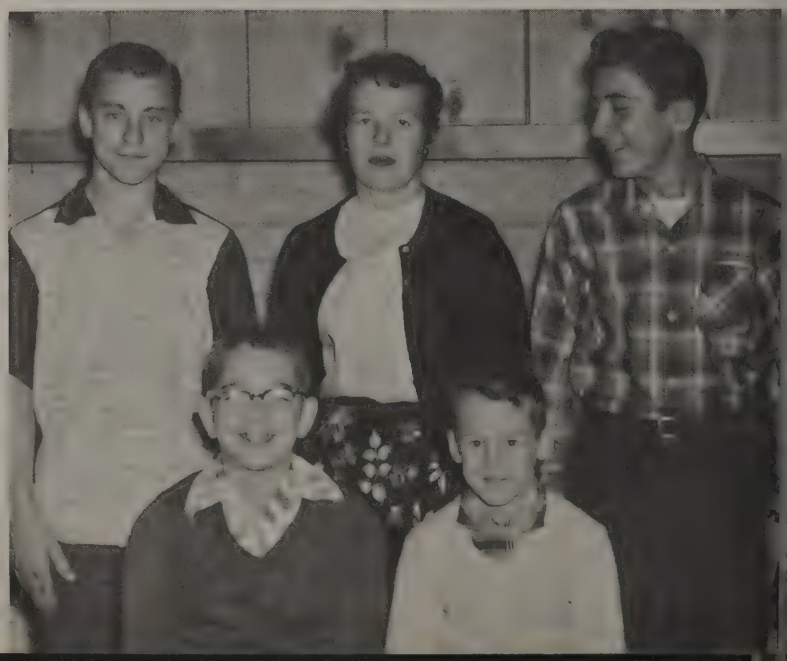

FRONT ROW, Left to Right: John Melrose, Gordon Duff, Lynn Willard, Everett Lee. SECOND ROW: James Dunn, Alden Acker, Gary Eltzroth, Richard Mallon, Brian Hart, Lonnie Snow. THIRD ROW: Judy Austin, Margie Hurst, Janice Schray, Ruth Wright, Sandra Dexter, Jackie Cornell, Glenda Frank. FOURTH ROW: Mr. Cheney, Linda Irwin, Linda Edmonds, Gary Moorehouse, Pam Canning, David Coe, Lola McGoron, Linda Zigler. FIFTH ROW: Ross Cortright, Edward Lupien, Delmer Wilson, Pat Mansor, Le Roy Bolles, Jim Shaw, Bob Schilcher, Bruce Woodhull. ABSENT WHEN PICTURES WERE TAKEN: R. D. Miller, Don Steffens, Myron Scott, Lee Ross, Eugene Rook, Kenneth Young.

EIGHTH GRADE

Class Officers

Lynn Willard, Secretary; Gary Eltzroth, President; Ross Cortright, Sergeant at Arms; Pat Mansor, Treasurer; Mr. Cheney, Advisor; James Dunn, Vice-President.

Leaving so soon???

My best dress . . .

"Taxi, anyone????"

"Man, what a blast!!!!"

"By George!!!!"

Kinda Heavy, eh lin???

What a pretty dog!

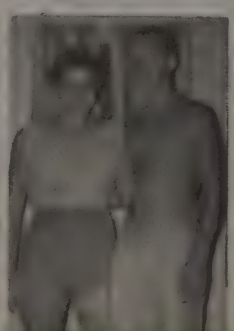

It's a great life!!!

"What Darlings."

"Love is strange."

Aren't we sharp!!!!

What a Night!!

Turn around Nan!!

We're at it again.

Linda Hamill
Jimmy Cornell
Millard McCreary
Pat Milemon
Mary Tyler
Dick Austin

Sharon Robinson
Billy Carr
Bruce Field
Rosalind Powell
Noreen Story
Benny Bohnett

Ilene Stichler
Marshal Wing
Lee Brown
Laura Breandt
Pat Ridenour
Steve Hadley

Mary Lou DeVault
Gerald Snyder
Gerald McCoy
Judy Casteel
Joan Pierce
Donnie Morill

Mary Braska
Craig Busch
Terry Wing
Arlita Shiffer
Brenda Stinsen
Donnie Johnson

Jeanette Gates
Tim Yoder
Jim Doyle
Linda Yoder
Sharon Stevens
Kenny Snyder

Carol Blackledge
David Bigford
Ray Savage
Betty Hunt
Sharron Surnick
Bob Lupien

Sandra Knoblauch
Paul Eggleston
John Nowlin
Sally Coe
Leona West
Harry Olsen

Sharon Guenther
Larry Smith
Tom Greene
Jean Graham
Marilyn Donley
Roger Aldrich

Marilyn Hamilton
Lyle Drew
Darrell Corp
Leon Stirm
Gary Hagerty
Jimmy Austin

Grace Harkness
David Woodbury
Gene Knapp
John Noble
Kenny Robinson
Joe Robinson

Class Officers

(Left to Right-STANDING) Mr. Wesner-Advisor, Dick Austin-President. (SEATED) Mary DeVault-Secretary, Pat Milemon-Vice President, Marilyn Hamilton-Treasurer.

ABSENT WHEN PICTURES WERE TAKEN: Ken Bailey, Robbie Price, Frank Mallon, Larry Rosenbrook.

CLASS OF 1961

Bob Snow Errol Lee K. Kiesling D. Lazell P. Milemon

Larry Coe T. Dexter S. Stevens L. Wombolt K. Schray H. Prescott M. Donley

Class Officers

LEFT to RIGHT: Luella Maxwell, Secretary; Mr. McAlpin, Advisor; Sandra Earley, Sergeant at Arms; Janice Beardslee, Treasurer; Kenneth Nickols, President; Sandra Lile, Vice-President.

Best of Luck
Bryan
'60

R. Ginther K. Putnam Tom Hurst B. Wright S. Gee B. Clark M. E. Rowley

Sally Acker C. Parker B. Tyler S. Corp A. Chadwick T. Mahoney A. Dezess

L. Dawson B. Jugovich C ırol Day Deanna Wright Sandra Earley

J. Beardslee M. Colemar L. Smith L. Maxwell R. Williams Eric Lange J. Wauvle

CLASS OF 1960

Linda
Best of Luck
in the near future.
a good
friend always
Pat

Lots of
Luck
Dexter

B. Snyder Betty Howe E. Stewart Sandra Lile C. Hutching C. Medler Earl Seger

S. Cords M. L. Cribbs J. Putnam J. Scripter T. Robinson K. Nickols R. Nickols

Mary Hurst

N. Hutchings

K. Scripter

Lyle Hagerty

Nancy Hart

Don Malkin

Bonnie Hawk

G. Bloomfield

V. Beavers

D. Fraidenburg

Lila Willard

Roy Hill

Lynn Ross

Stanley Braska

Susan Tisch

Mickey Coe

Mary Brya

B. Shiffer

Junior Officers

LEFT to RIGHT: Susan Tisch, Sergeant at Arms; Mr. Flower, Advisor; Mary Ellen Hurst, Secretary; Virginia Beavers, Vice-President; Lynn Cortright, President; Lynn Ross, Treasurer.

Sue Fralick

K. Olson

C. Robinson

R. Austin

V. Woodbury

C. Eggleston

Janet Hart

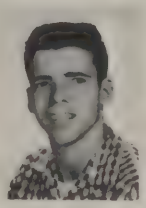
Larry Carr

De Ann Able

Jerry Carr

N. Antcliff

Martin Dix

Joan Snyder

Butch Christ

Maria Christ

L. Cortright

Rita Lowe

Philip Rann

P. Alward

Larry Gray

Vanda Drew

E. Wagner

R. Graham

W. Ginther

Jim Rose

R. Milemon

Larry Poole

CLASS OF 1959

ABSENT WHEN PICTURES WERE TAKEN: FIRST ROW Left to Right: Raymond Bigford, Delbert Johnson, Jerry Bohnett, Gary Stevens, Wendell Walters, Vernon English. SECOND ROW: Franice Brewster, Rita Mowers, Vivian Waltz, Carol Smith, Delbert Alward.

HIGH SCHOOL FACULTY

Mrs. Howard

Mr. O'Toole

Mrs. Milstein

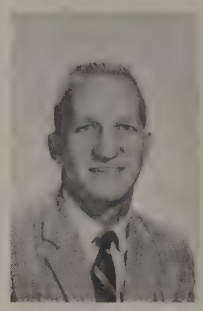
Mr. Budner

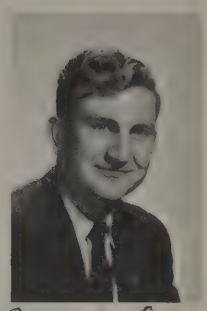
Mr. Flower

Mrs. LaDuke

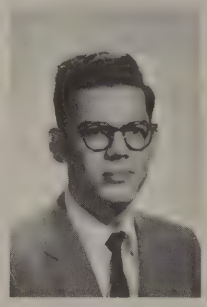
Mr. Thompson

Miss Seal

Mr. Cheney

Mr. McAlpine

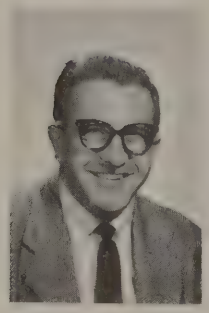
Mr. Valas

Mr. Boucher

Mr. Doyle

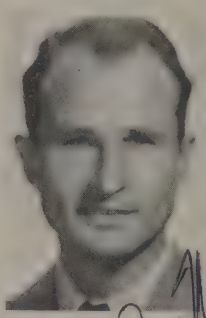
Mr. Wesner

Mrs. JACQUELINE HOWARD - B.S. Degree, and Vocational Home Ec. Certificate. College - Michigan State. Home Town - Sanford, Michigan. Subjects Taught - Home Ec., Home & Family Living. Mr. JAMES O'TOOLE - B.S. Degree, High School Provisional Certificate. College - Michigan State. Home Town - Chicago. Subject Taught - Agriculture and English. Mrs. MAE MILSTEIN - B.S. Degree, Secondary and Elementary Provisional Certificate. College - Central Michigan. Home Town - East Jordan. Mr. ALFRED BUDNER - B.S. Degree. College - Michigan State. Home Town - Chicago. Subjects Taught - Geography, Gym, Football Coach, Jr. Varsity Basketball Coach. Mr. CHARLES FLOWER - B.S. Degree, and Secondary Provisional Certificate. College - Central Michigan. Home Town - White Hall. Subjects Taught - Shop and Drivers Training. Mrs. HELEN LaDUKE - Home Town - Olivet, Michigan. Teacher's Aid - Study Hall. Mr. TED THOMPSON - Bachelor of Music Degree, Secondary Provisional Certificate. College. Home Town - Scottville. Teaches - Band. Miss SANDRA SEAL - B.S. Degree. College - Central Michigan. Home Town - Fenton, Michigan. Teaches - Vocal Music. Mr. GALE CHENEY - B.S. Degree, and Provisional Certificate. College - Michigan State. Home Town - Charlotte. Subjects Taught - General Science, Biology, and Physics. Mr. ROBERT McALPINE - A.B. Degree, Masters Degree, working on Doctors Degree. College - Ohio Northern University, Michigan State. Home Town - Jackson, Michigan. Subject Taught - English. Mr. DALE VALAS - A.B. Degree, Provisional Secondary Certificate. College - Michigan State. Home Town - Hudson, Michigan. Subjects Taught - Typing, Shorthand, Business Machines, and Bookkeeping. Mr. ALBERT BOUCHER - B.S. Degree, Secondary Provisional Certificate. College - Michigan State. Home Town - Lansing. Teaches - Driver Training, Arithmetic, Assistant Football Coach, and Basketball Coach. Mr. HUGH DOYLE - A.B. Degree. College - University of Michigan, and Michigan State. Home Town - Laingsburg, Michigan. Teaches - History, Civics. Mr. LESLIE WESNER - B.S. Degree. College - Central Michigan. Home Town - St. Johns. Teaches - Mathematics.

"Our Final Goal"

LARRY SPARKES
"Sparkplug"
Drama Club 1,3; Band 1,2,3; Basketball 1,3; Sportsmans Club 3; Student Council 3; Class President 4; Journalism Club 3; H.S. Chorus 4. FAVORITE PASTIME "Henrietta"; FUTURE PLANS College.

JANICE I. AUSTIN
"Jan"
Drama Club 1,2; Class Treasurer 1; Class Secretary 4; Annual Staff 4; Queens Court 2,3. FAVORITE PASTIME Water Skiing; FUTURE PLANS Secretary.

MICHAEL HAMILTON
"Mike"
Visual Aids 1,2,3; Football 1; Track 1,2,4; Sportsman's Club 1,2,3; Student Council 1,2,3, Pres. 4; Annual Staff 4; Annual 4. FAVORITE PASTIME Working; FUTURE PLANS Undecided.

SHARON COE
"Cozy"
FHA 2; Softball 3; Cheerleader 1,2. FAVORITE PASTIME Hotrodding; FUTURE PLANS Marriage "Someday."

MURIEL A. CANNING
"Mac"
FHA 1; Girls Varsity 1,2,3,4; H.S. Chorus 3. FAVORITE PASTIME Basketball; FUTURE PLANS College.

SHARON J. WILLARD
"Willie"
Drama 1,2; FHA 1; Cheerleading 1,2; FAVORITE PASTIME Dancing; FUTURE PLANS Secretary.

JOHN E. WILLARD
"Big John"
Drama Club 1; Band 1,2,3,4; Football 1,2,3,4; Basketball 1,2,3,4; Baseball 1,2,3,4; Sportsman's Club 1; Photo Club 1. FAVORITE PASTIME Sports; FUTURE PLANS Army.

STANLEY BLACKLEDGE
"Stan"
Drama 1,2,3; Visual Aids 1,2,3; Football 1,2,3,4; Track 1,2,3,4; Basketball 1,2,3,4; Baseball 1,2,3,4; Student Council 2; Annual Staff 4; A.B. Award 1; Journalism Club 1,2,3; FAVORITE PASTIME Atheletics; FUTURE PLANS College.

LINDA PUTNAM
"Lin"
FHA 1,2; Student Council 2; Annual Staff 4; D.A.R. Award 4; Queen's Court 2,3. FAVORITE PASTIME Music; FUTURE PLANS Secretary.

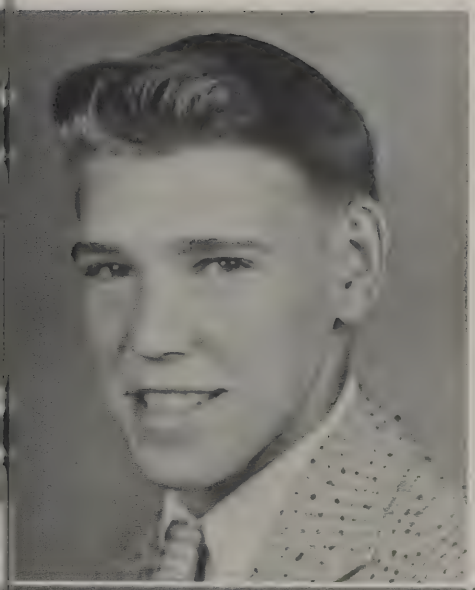

JACK L. SNYDER
"Jack"
Football 1,2,3,4; Basketball 1,2,3,4; Baseball 1,2,3,4; Track 1,2; Student Council 4. FAVORITE PASTIME Playing Pool; FUTURE PLANS Undecided.

CLARA M. MEARS
"Clara"
Drama Club 1,2; FHA 1,2; Band 1,2,3,4; H.S. Chorus 3,4; J.V. Cheerleader 4. FAVORITE PASTIME Roy; FUTURE PLANS Marrying My Favorite Pastime.

KAY COPELIN
"Kay"
Student Council 4; Annual Staff 4; Journalism 3; QUEEN 4. FAVORITE PASTIME Losing my books; FUTURE PLANS Secretary.

RICHARD GLEASON
"Dick"
Drama Club 2,3; Visual Aids 1,2; Class Pres. 1; A.B. Award 3; Journalism Club 1,2,3; Photo Club 2. FAVORITE PASTIME Hunting; FUTURE PLANS College.

LEE ANN LANGE
"Shortie"
Drama Club 1; H.S. Chorus 4. FAVORITE PASTIME David; FUTURE PLANS Marriage.

BEVERLY ELZTROTH
"Bev"
Student Council 3; Annual Staff 4. FAVORITE PASTIME Riding Horses; FUTURE PLANS Undecided.

PHYLLIS BREWSTER
"Phyl"
Annual Staff 4; Girl's Softball 1. FAVORITE PASTIME Ice Skating; FUTURE PLANS Commercial Course

JOHN CRIBBS
"John"
Drama Club 1,2,3; Visual Aids 1,2,3; Band 1,2,3, Pres. 4; Student Council 1,2. FAVORITE PASTIME Music; FUTURE PLANS College.

TERRY LEE SNOW
"Terry"
Basketball 2,3,4; Track 3; H.S. Chorus 4. FAVORITE PASTIME Girls; FUTURE PLANS Engineer.

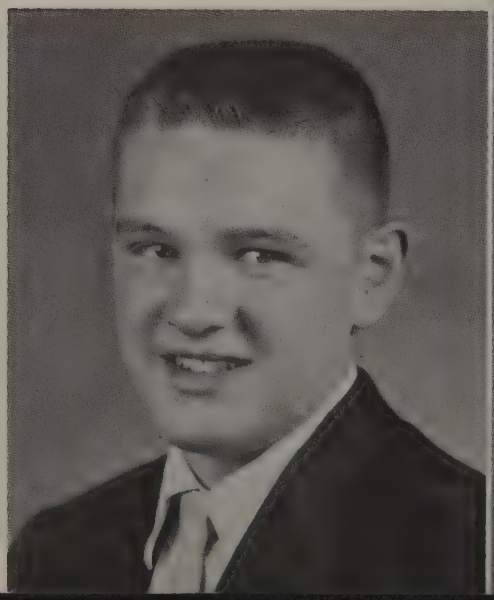

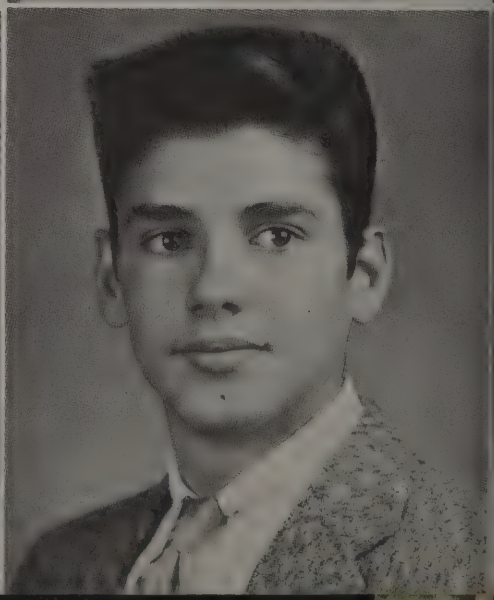

JoANN C. COLEMAN
"Jo"
Drama Club 2,3; FHA 1,2,3; Student Council 2; Class V.P. 4; Annual 4; Journalism Club 1,2,3. FAVORITE PASTIME Riding Horses; FUTURE PLANS Farmers Wife.

MARILYN LEE
"Minnie"
FHA 1; Girls Varsity 2,3,4; Girls Softball 2. FAVORITE PASTIME Basketball; FUTURE PLANS Working.

RUTHANN M. ROBINSON
"Pigeon"
FHA 1; Band 2,4; H.S. Chorus 3; Bible Club 2; Pres. 4. FUTURE PLANS Stenographer.

JACK L. SMITH
"Smitty"
Drama Club 1,2; Visual Aids 2,3; Football 1; Basketball 1,2,3,4; Baseball 1,4; Track 2,3,4; Sportsman's Club 2. FAVORITE PASTIME Sports; FUTURE PLANS Undecided.

LARRY MARCH
"Larry"
Visual Aids 1,2,3,4; Football 1,2,3; Basketball 1,2; Track 1,2. FAVORITE PASTIME Cars; FUTURE PLANS Undecided.

LORETTA POWELL
"Ret"
Band 1,2,3,4; Class Treas. 1, Pres. 2, Treas. 4; Journalism 1; Girl's Softball 1. FAVORITE PASTIME Music; FUTURE PLANS College.

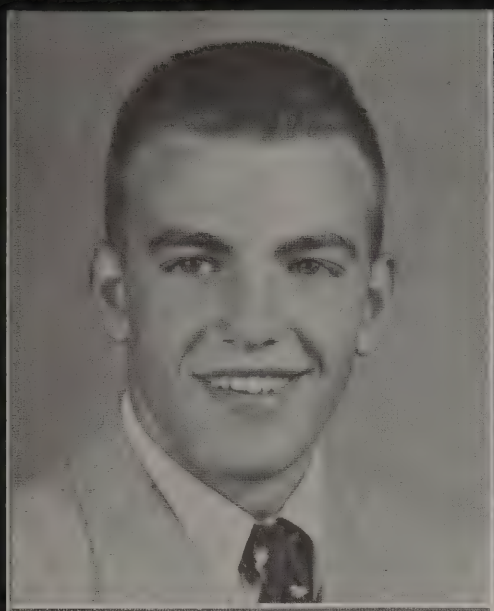

DUANE DAY
"D-Day"
Drama Club 2; Band 1,2,3,4; Football 4; Track 3,4; Student Council 4. FAVORITE PASTIME Cars and Hunting; FUTURE PLANS Air Force.

NORMA FRANK
"Frankie"
FHA 1,2; Basketball 1; Girls Varsity 1,2; Sergeant at Arms 2; H.S. Chorus 4; Girl's Softball 1,2. FAVORITE PASTIME Writing--to Jerry; FUTURE PLANS Telephone Operator.

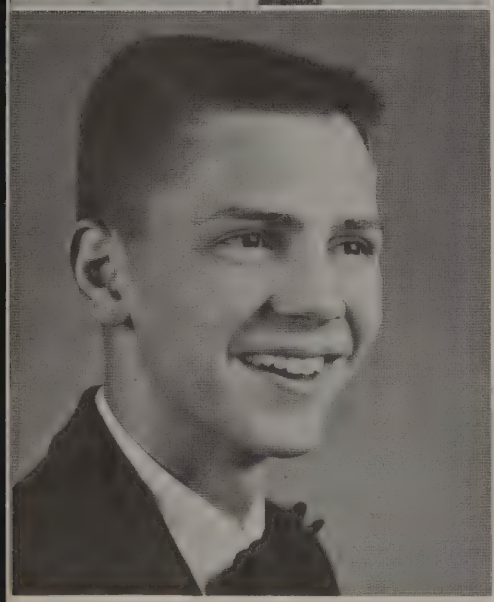

JERRY A. WILLARD
"Wee Willy"
Drama Club 2,3; Basketball 1,2; Baseball 3; Track 1,2; Sportsman Club 3; Class Officer 1; Annual Staff 4; Journalism 3. FAVORITE PASTIME Hunting; FUTURE PLANS College.

KAY SHAW
"Shawzie"
Drama Club 2,3; FHA 2,3; Queens Court 1; H.S. Chorus 4; Cheerleading 1,2,3,4. FAVORITE PASTIME Visiting Owosso; FUTURE PLANS Work at Michinan Bell.

MARY KNIGHT
"Mary"
Band 1,2,3; Drama Club 1,2; H.S. Chorus 3. FAVORITE PASTIME Knitting; FUTURE PLANS Raise a family.

ROY LEE
"Hot Shot"
Football 3,4; Basketball 1,2,4; Baseball 1,2,3,4; Track 1; Class Pres. 3. FAVORITE PASTIME Sports; FUTURE PLANS Air Force.

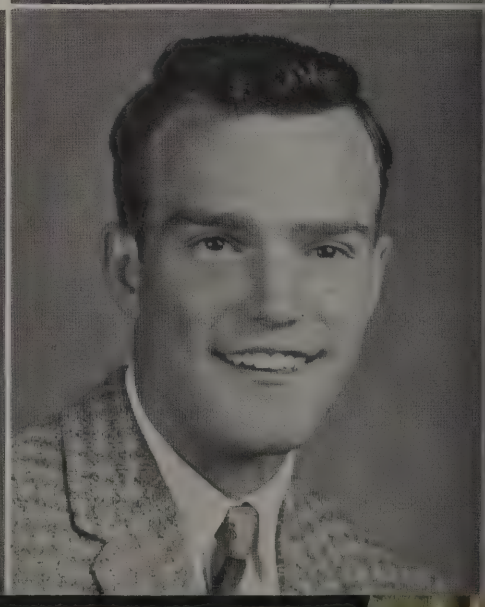

HELEN BAUMAN
"Helen"
FHA 1. FAVORITE PASTIME Shows; FUTURE PLANS Undecided.

JAMES HOWE
"Jim"
FAVORITE PASTIME Reading; FUTURE PLANS College.

GARY LEE PARKER
"Gary"
Drama Club 1,2,3; H.S. Chorus 3. FAVORITE PASTIME Girls; FUTURE PLANS Farming

LOIS WALTZ MITCHELL
"Lois"
FHA 1,2. FAVORITE PASTIME My husband; FUTURE PLANS Housewife

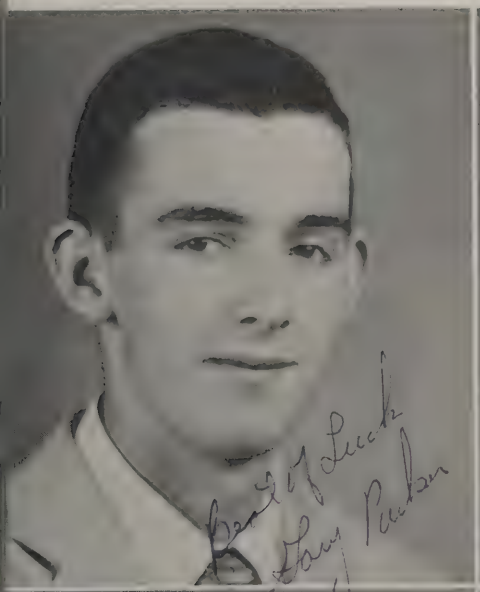

JOSEPH F. YOUNG
"Joe"
Football 1; Sportsman's Club 1,2,3; Annual Staff 4. FAVORITE PASTIME Hunting; FUTURE PLANS Writing

JIMMIE ALDRICH
"Jim"
Basketball 2,3; Track 2,3; H.S. Chorus 3,4. FAVORITE PASTIME Skipping School; FUTURE PLANS Army.

FRANKLIN E. BIGFORD
"Frank"
H.S. Chorus 2,3. FAVORITE PASTIME Skipping School; FUTURE PLANS Air Force.

SENIOR ADMINISTRATION

Class Officers

LEFT to RIGHT: Janice Austin, Secretary; Larry Sparkes, President; Hugh Doyle, Advisor; JoAnn Coleman, Vice President; Loretta Powell, Treasurer.

Looking Glass Board

STANDING: Photographers: Joe Young, Jerry Willard; Advisor, Hugh Doyle. SEATED: Secretary-Treasurer, Linda Putnam; Art Editor, Kay Copelin; Sports Editor, Mike Hamilton; Editor-in-Chief, Beverly Eltzroth; Assistant Editor, JoAnn Coleman; Business Manager, Stanley Blackledge.

Looking Glass Staff

Administration: Gary Parker, Mary Knight. Art Editor: Phyllis Brewster, Kay Copelin. Seniors: John Cribbs, Jack Smith. Upperclassmen: Loretta Powell, Marilyn Lee. Grades: Clara Mears, Norma Frank, Lois Waltz. Girl's Athletic Activities: Muriel Canning, Kay Shaw. Activities: Duane Day, RuthAnn Robinson. Social Section: Janice Austin, Helen Bauman. Snapshot Section: Sharon Willard, Sharron Coe. Sports Section: Mike Hamilton. Class Officers: Larry Sparkes.

"Franky"

"Smitty"

"Joker"

"Cozy"

"Ruthy"

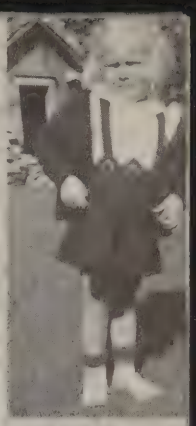
"Putt"

"Willy"

"Kay"

"Fu-Young"

"Shawsie"

"Minnie & Bernie"

"Jackie"

"Bev"

"Clarabell"

"Stan-the-man"

"Phyllie"

"Pint"

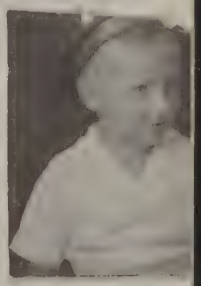
"Dickie"

"Cribby"

"Bo"

"Toothless & Daddi-O

"Jimmie"

"Jo"

"Lou"

"Mary"

"Lee"

"Biggie"

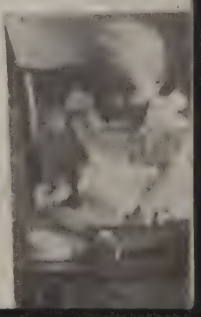

CLASS HISTORY

In the fall of 1945, many of the present graduating classmates were just getting a taste of school life here at Laingsburg. Among those who have survived through those thirteen trying years in this school are Jack Smith, Larry Sparkes, John Willard, Sharon Coe, Sharon Willard, Joe Young, Phyllis Brewster, Muriel Canning, John Cribbs, Mike Hamilton, Marilyn Lee, Roy Lee, Loretta Powell, and Janice Austin.

In the first grade, Stanley Blackledge, Duane Day, and Helen Bauman joined us. In the second grade Gary Parker entered our class. Under the control of Mrs. Smith in the fourth grade, Kay Copelin, Larry March, and Lee Ann Lange joined us. Mary Knight, Beverly Eltzroth, and Dick Gleason came into our midst in the sixth grade.

In the seventh grade and the introduction to Junior High, Linda Putnam and Jack Snyder joined us. That year under the leadership of Mrs. Walsworth, we chose John Cribbs to head our class, Kay Copelin as his assistant, Wanda Crosby as secretary, and Mike Hamilton as keeper of the finances.

Under the watchful eye of Mr. Schroeder we picked our eighth grade class officers. They were Stan Blackledge, President; Larry Sparkes, Vice-President; Loretta Powell, Secretary; and Janice Austin, Treasurer. The main class project was paper drives, in which we did fairly well. It was during this year that Kay Shaw, Norma Frank, and Jim Howe entered our class.

We blasted off from Jr. High in May of 1954, and landed in High School in September. As we began this year as freshmen, we added seven new members to our space crew. They were JoAnn Coleman, Lucille Atwater, Jerry Willard, Francis Payne, Helen Bauman, Jim Aldrich, and Lois Waltz. With Mr. Wesner, as chief advisor, we elected as space master Dick Gleason. Under him was Stan Blackledge. Judy Mills was chosen to keep our books and Loretta Powell to keep a tab on the finances. Space patrolman was Jerry Willard. Our main money making project this year was candy sales.

We then entered our second year in high school. We lost Lucille Atwater, Alex Cole, Pearl Moore and Judy Irwin. They just drifted out into space. Terry Snow was the only one that drifted in. Our advisor was Mr. Adams. Loretta Powell was chosen as big boss and Irma Burley second-in-command. Judy Mills was elected to keep a record of our progress through space and Stan Blackledge the expense. The space policemen consisted of Norma Frank and Roy Lee. Our money making project that year was paper drives. We presented a very successful Hard Times dance and all the space cats were there. That year we also had magazine sales. The high salesmen were Linda Putnam and John Cribbs.

During our third year in high school, we were under the supervision of Mr. Bornstein and Mr. O'Toole. We chose Roy Lee as ruler, Judy Mills to serve under him, Elaine Dix was to keep the records straight, and Stan Blackledge was elected as chief money man. Six more of our members drifted into space. They were Gladys Steffen, Nadine Wilson, Dennis Woodmanse, Marilyn Eckelbarger, Donald Able, and Anne Wright. Kay Copelin joined us again after leaving in the eighth. Also coming into our class were Frank Bigford, Clara Mears, and Ruth Ann Robinson. They helped keep the ship on an even keel. We had the basketball concessions and a Thanksgiving dance. We also sold many pen sets. The two main events of our Junior year were putting on the Jr.-Sr. Banquet and the exclusive Prom. Both turned out very nicely.

Finally, we had reached our last year. We had succeeded in landing ourselves in the most envied class in school. We were now under the watchful eye of Mr. Doyle, the only teacher who could really crack the whip over the Seniors. By sheer courage he has helped Seniors for the past eleven years to graduate and go on their Senior trip. This year Larry Sparkes was chosen as the almighty President, Jo Ann Coleman as Vice-President, Janice Austin as Secretary, and Loretta Powell as Treasurer. We chose the carnation as our class flower and blue and silver as our class colors. The class motto was "WITH THE ROPES OF THE PAST WE WILL RING THE BELLS OF THE FUTURE." During our Senior year, we sponsored many activities to boost our treasury for the long awaited Senior trip. We sponsored seven dances this year, two of which were orchestra. The slave sale and slave dance were very successful and netted a neat profit. The Seniors also handled the football concessions. To help boost our treasury even further, we put on car washes, candy sales, and sales of notebooks.

The class night and commencement exercises were a big success. On the morning of May 23, twenty-nine droopy eyed seniors boarded the bus at 6 a.m. in the morning and traveled along the Ohio and Pennsylvania Turnpike, arriving in Gettysburg where we toured the famous battlefield of the Civil War. We then visited Lauray Caverns and the Skyline Drive on our way to Washington. The class spent five days in Washington visiting all the famous landmarks. We then journeyed on the Philadelphia with three days in New York. On June 7, the tired, but happy class, finally reached our home town of Laingsburg. We, the Class of 1958, wish to thank the Community of Laingsburg for the help and participation in all our class activites.

CLASS PROPHECY

As I was glancing through my weekly edition of THE SATURDAY EVENING PILLAR, I came across an article which described a town composed solely of the Laingsburg High School Graduating Class of 1958. The article was written by by one of the class, Terry Snow, who had also written the best-selling book of the year entitled ICE FISHING FOR THE INSANE. Having nothing else to do I packed my toothbrush into my 1913 Essex and headed toward this town. Upon arriving I noticed that the town looked very modern. The first store I noticed was a huge camera shop. I brought my "car" to a halt at the curb. Joe Young and Jerry Willard were the photographers and proprietors. By inspecting their window display I saw that they specialized in double-exposures and indistinct shapshots. I noticed a familiar red and white striped pole down the street. The window of the shop bore the words Smith, Smith, Smith, and Smith, Barber and Pool. I recognized the short, fat, bald, gentleman as Jack Smith. Jack stated that anyone who can beat him in pool received a free haircut. (He had never given any free haircuts.) Next to the barber shop was a new drugstore run by Loretta Powell. She sold me three pills that were guaranteed to cure everything from sore feet to broken fingernails. Her experience at Field's proved to very profitable.

My next surprise was seeing asign on a building with the letters L.L.M.A. (Ladies Loud Mouth Association). I stepped inside and there was the President of the club, Sharon Coe, helping Sharon Willard, the treasurer, count the association's funds. I heard applause in the next room and looked in just in time to see the principal speaker of the day, Jim Howe, finishing a speech on "Two Wives Are Too Many."

Outside once more, I saw a huge truck flash by. On the side it said HAMILTON'S TRUCKING SERVICE: YOU NAME IT, WE HAUL IT. The greasy goon driving the truck was quite a change from the neat Mike of '58. He was hauling a truckload of choice items to the local dump, which was under the supervision of Jack Snyder. Jack was elected to the job because of his superb bookkeeping ability gained in 1958. He informed me that he had the only profit-making dump in this part of the country.

The next store on the street was the Look Right Beauty Parlor operated by Beverly Elztroth, Helen Bauman, and Phyllis Brewster. They were experts in the field of dyeing hair. To show their talents they had dyed each other's hair. Beverly's was green, Helen's blue and Phyllis' was a bright shade of purple. They had been in business for over a year and were still awaiting their first customer.

Next I approached the local high school. In one of the halls I met Jo Ann Coleman. She told me she liked Physics so well in high school she had decided to become a Physics teacher. She also told me, in confidence, that she was the head of the government project 465-34X (How to win friends and influence men). Ruth Ann Robinson was the school's choral director. This year she had three active members in her chorus; all three the daughters of Lois Waltz. I noticed a man hurrying down one of the corridors with a "Press" card in his hat. I knew it could be none other than Dick Gleason. Dick said he was the proud owner of a paper which was one half the size of the LAINGSBURG PRESS. Dick was trying to cut down some of the big words in his vocabulary so that they fit on a page of his paper. He was on his way to interview the head coach of the school, Stanley Blackledge. Stan had the best football season in the area; 32 losses and 2 wins. I noticed a girl's basketball team practicing on one side of the gym. The coach was none other than Muriel Canning. I couldn't believe my eyes. She was at least 6'2" tall. I talked to her awhile and she told me that Roy Lee was teaching shop in the school and that he and Clara Mears were married. They now are the proud parents of twelve children.

I decided to leave town for awhile and drive out into the countryside. Suddenly five pigs ran out into the road. Kay Shaw was chasing them and calling them some rather uncomplimentary names. It seems Agriculture had given Kay a place in life. The local law officer, Larry Sparkes, rode up on his beautiful white horse and gave Kay a ticket for blocking a main highway. Larry's horse was the only one I had ever seen with a light and siren mounted between its ears. Kay also called Larry some uncomplimentary names as he rode away.

On the way back into town my car started acting up and finally broke down. I left it beside the road and called Bickford's Taxi Service. Frank arrived after a long period of time. His motto is: SLOW BUT SAFE. I directed him to take me to the nearest garage. The only garage in town was run by Norma Frank and Larry March. Norma had been through Mechanics School and could do everything from grinding valves to replacing oil filters without getting her hands dirty. Larry was an expert in changing tires. It seems this was all he had been allowed to do while working at Woodford's.

I found myself running low on cash, so I looked around for a bank. I soon found the most modern looking bank I had ever seen. It was round, the windows and the doors were round, the chairs and all the furniture were also round. Janice Austin was behind the cashier's window. She said she had designed the bank all by herself. I complimented her on her original work and left as fast as I could.

On the way back to the garage I noticed a large supermarket. It was called the A & P. I thought it was another of the large chain but was soon proven wrong. Glancing through the window I saw Jim Aldrich and Gary Parker doing their best to try to sell Mary Knight a package of fried earthworms garnished with honeyed hornet's tails. Mary said her husband would despise these delicacies worse than he does her own cooking.

I noticed a huge lumberyard named Woody Shed, run by John Cribbs. John said the lumber business wasn't too good but he was doing fine in toothpicks and sawdust.

The town seemed pretty complete at this point, but I began wondering if it had a doctor. Suddenly I heard a yell from a store down the street. I looked in and saw that John Willard was having a terrible time extracting a tooth from the mouth of Duane Day. After his experience with teeth in Football, John had decided to become a dentist. Duane was wondering if they skipped the chapter on painless dentistry when John was in college. I turned around and almost bumped into Linda Putnam and Kay Copelin. I hardly recognized them. Kay had taken a sudden liking to chocolate covered cherries and had put on about two hundred pounds. Linda's blonde hair had turned white and she had two front teeth missing. They were looking for jobs as secretaries. I guess you need more than ability to take shorthand to find a position as a secretary these days.

I retrieved my car and headed for the edge of town on my way home. I noticed a small school on the right side of the road. I stopped to investigate. Marilyn Lee and Le Ann Lange were head of classes which specialized in big voices for small people.

As the sun sank low in the west I departed from this town. I was a little mixed up after all the confusing events which had taken place during the day. As I looked back through my rear view mirror I saw Larry Sparkes on his big horse, light and siren going full blast chasing some unlucky speeder down Main Street.

LAST WILL AND TESTAMENT

We, the graduating class of nineteen hundred and fifty-eight, Laingsburg High School, County of Shiawassee, State of Michigan, having been pronounced of rather unsound mind, slow understanding, and poor memory do hereby make this our last will and testament in the form and manner following:
FIRST : To Mr. Doyle we express our gratitude and hope next year's class will be as co-operative, as easy to teach, and as willing to work together as ours has been.
SECOND: We the class of '58 give our ability to agree together on one thing to the Junior class.
THIRD: We leave our permission to all students to carve or cut your name, address, and telephone number in any desk in the school building after we leave.
FOURTH: The members of the class of '58 wish to dispose of the following:

I, Dick Gleason, leave my brain to science.
I, Jack Smith, leave my athletic ability to Jimmy Cribbs.
I, Clara Mears, leave my baton to Nancy Antcliff to keep Jim in line.
I, Larry Sparkes, leave the senior class presidency to anyone who'll have it.
I, Marilyn Lee, leave my 108 pounds to Joan Snyder.
I, Gary Parker, leave my manly structure to Mr. Valas.
I, Lee-Ann Lange, leave my quiet manner to Sandra Earley.
I, Larry March, leave my ability to change diapers to anyone willing.
I, Mary Knight, leave my ability to knit through all my classes to Suzie Tisch.
I, Roy Lee, leave my beard to Bob Graham.
I, Norma Frank, leave my car, Gearldine, to Rosie Powell.
I, Mike Hamilton, leave.
I, Beverly Eltzroth, leave my parking spots to Louise Womboldt.
I, James Howe, leave to be "stand-in" for Jackie Gleason.
I, Kay Copelin, leave my queen's crown to next year's queen.
I, Duane Day, leave DeAnna to Ray Savage.
I, Muriel Canning, leave my basketball ability to Betty Hunt.
I, Frank Bigford, leave my bashfulness to Gene Bloomfield.
I, Sharon Willard, leave my ability to do the "horse" to Barbara Snyder.
I, Joe Young, leave my annual camera-man's position to Bertie Shiffer.
I, Lois Waltz, leave my ability to get a diamond to Janet Hart.
I, John Willard, leave my parking stall at McDonald's to Lyle Hagerty.
I, Kay Shaw, leave my temper to Virginia Beavers.
I, Jerry Willard, leave my "hunting" ability to Bonnie Clark.
I, Ruth Ann Robinson, leave my ability to goof-up the adding machines to Kay McDonald.
I, Jack Snyder, leave my ability to get along with others to Mr. Cheney.
I, Linda Putnam, leave my personality to Maria Chris.
I, Terry Snow, leave my abundance of hair to Mr. Dolye.
I, Loretta Powell, leave my ability to get along with the teachers to Phillip Rann.
I, Jo Ann Coleman, leave my dramatic ability to Ray Bigford.
I, John Cribbs, leave my 1st. chair cornet position to Gary Stevens.
I, Sharon Coe, leave my loud mouth to Virginia Woodbury.
I, Phyllis Brewster, leave my artistic ability to Mr. O'Toole.
I, Stan Blackledge, leave my singing voice to anyone who can stand it.
I, Helen Bauman, leave my shyness to Karen Scripter.
I, Jimmie Aldrich, leave my speaking ability to Tillie Ross.
I, Janice Austin, leave my position as secretary to Gene Wagner.

In Witness Thereof, We subscribe our names on this the twentieth day of May in the year of our Lord one thousand nine hundred and fifty eight.

Signed, sealed, and witnessed by the Senior Class of 1958.

Jack Smith
Muriel Canning
Loretta Powell

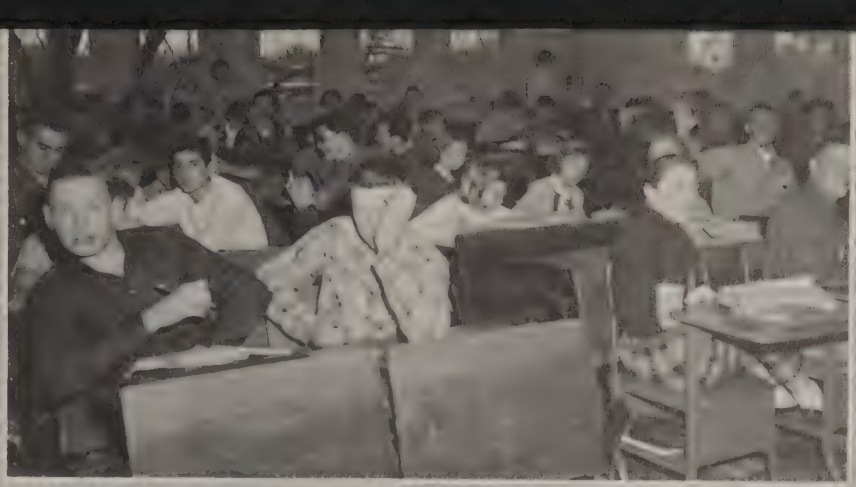

"All in a

day's work"

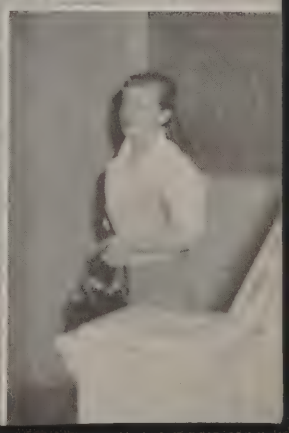

SCHOOL BOARD

Left to Right: John A. Walters, Trustee; Richard H. Divine, Trustee; Dale R. Putnam, President; Robert E. McDougall, Secretary; J. Bernard Hurst, Treasurer.

BUSINESS MANAGER

Ambrose J. Powell

SUPERINTENDENT

Mr. Keith W. Reed, Sr.

SECRETARY

Kay McDonald

PRINCIPAL

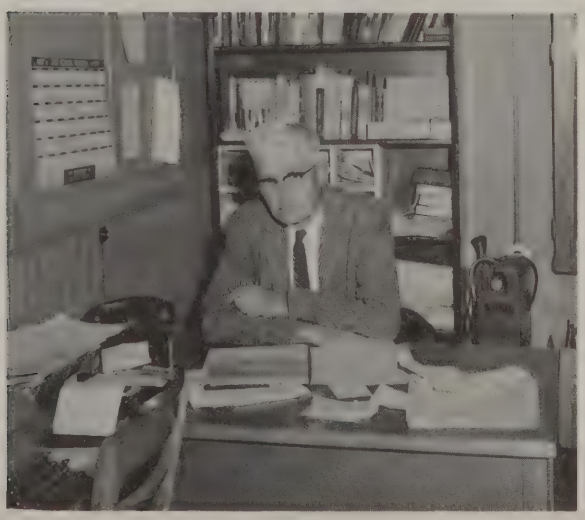

Mr. Raymond O. Nash

BUS DRIVERS: LEFT to RIGHT - Fred Docking, Roland Chant, Robert Blackledge, Vernon Clark, Harvey Walters.

COOKS: LEFT to RIGHT - Lily Slee, Irma Putnam.

CUSTODIANS: LEFT to RIGHT - Albert Austin, Harvey Walters, Orin Bohnett.

"We Strive for Victory"

FIRST ROW, Left to Right: Roy Lee, John Willard, Stan Blackledge, Jerry Carr, Duane Day, Jack Snyder, Dean Blackledge, Manager. SECOND ROW: Coach Lee Boucher, Lynn Cortright, Mickey Coe, Larry Carr, Wendell Walters, Larry Gray, Coach Al Budner. THIRD ROW: Gene Bloomfield, Charles Eggleston, Larry Poole, Roy Hill, Ken Schray, Barry Tyler. FOURTH ROW: Earl Seger, Ken Nichols, Charles Medler, Byron Wright, Roger Nichols, Aaron Chadwick, Russel Ginther. FIFTH ROW: Ray Savage, Darrel Corp, Dick Austin, Billy Carr, Frank Mallon, Larry Rosenbloom.

FOOTBALL SCHEDULE

Co-Captain
Jerry Carr

Ovid	7	L.H.S.	0
St. Mary	28	L.H.S.	0
Gaines	6	L.H.S.	19
Dewitt	12	L.H.S.	0
Bath	19	L.H.S.	6
Corunna	26	L.H.S.	7
Perry	13	L.H.S.	20
Elsie	55	L.H.S.	0

Co-Captain
Stan Blackledge

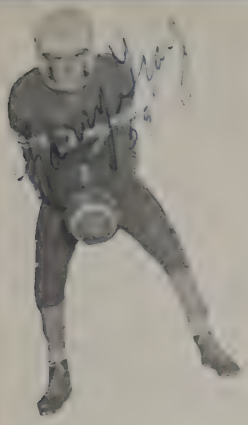

Larry Gray

Jack Snyder

John Willard

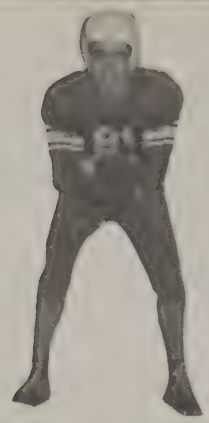

Chuck Eggleston

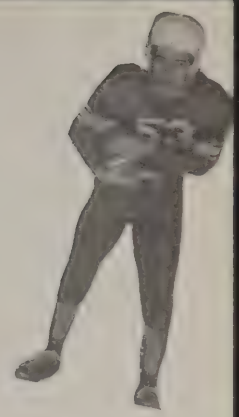

Larry Carr

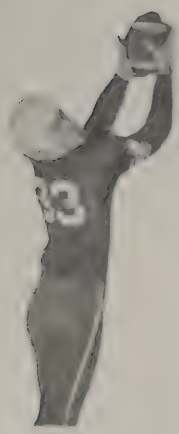

Roy Lee

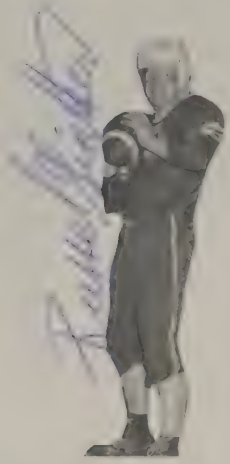

Russel Ginther

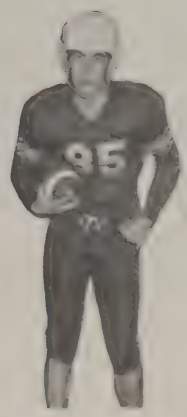

Larry Rosenbloom

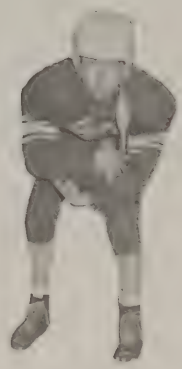

Lynn Cortright

Ray Savage

Coaches Al Budner & Lee Boucher

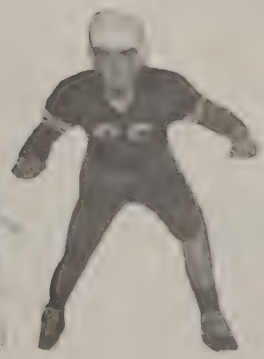

Bill Carr

Ken Schray

Roy Hill

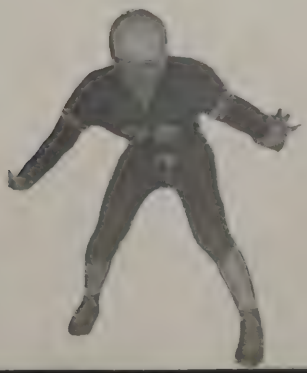

Wendell Walters

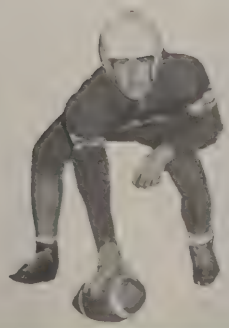

Byron Wright

Ken Nicholes

1st ROW, Left to Right: Jack Smith, Stan Blackledge, John Willard, Mickey Coe, Roy Lee. 2nd ROW: Larry Gray, Jack Snyder, Phil Rann, Frank Mallon, Roy Hill, Lynn Cortright.

VARSITY BASKETBALL

Schedule

L.H.S.	40	Ashley	41
L.H.S.	49	Corunna	50
L.H.S.	55	Perry	47
L.H.S.	52	Dewitt	40
L.H.S.	56	Ovid	52
L.H.S.	46	St. Paul	51
L.H.S.	49	Elsie	48
L.H.S.	44	Bath	39
L.H.S.	48	Corunna	51
L.H.S.	64	Ashley	74
L.H.S.	68	Perry	58
L.H.S.	51	Ovid	45
L.H.S.	57	Dewitt	58
L.H.S.	44	Elsie	47
L.H.S.	48	Bath	38

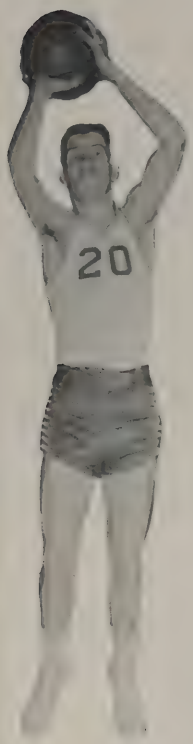

Mickey Coe

Jack Smith

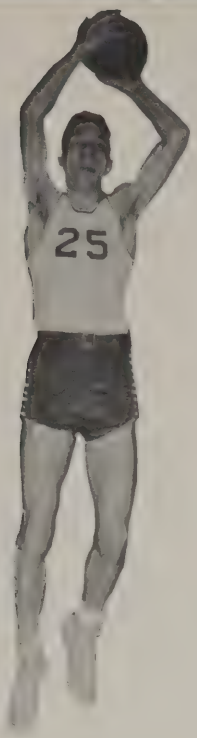

Stan Blackledge

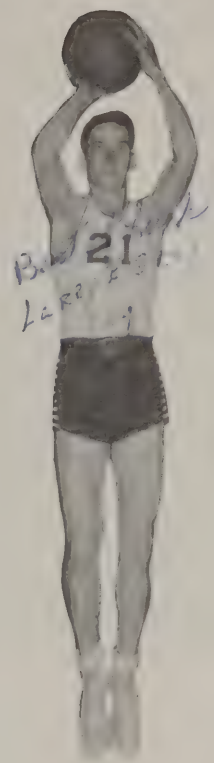

Larry Gray

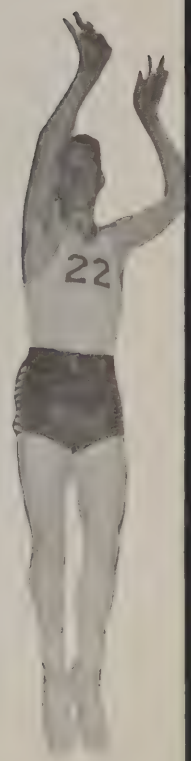

Lynn Cortright

Frank Mallon

John Willard

Phil Rann

Roy Lee

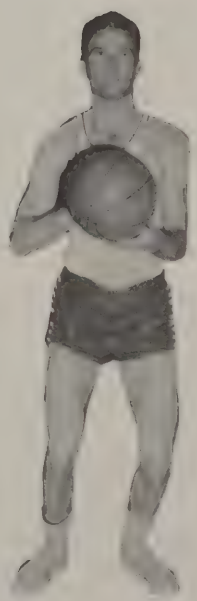

Roy Hill

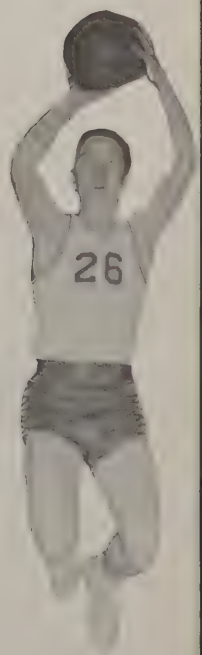

1st ROW, Left to Right: Kenny Snyder, Lyle Hagerty, Billy Carr, Wendell Walters, Donald Morrill, Earl Segar. 2nd ROW: Robbie Price, Delbert Alward, Russel Ginther, Aaron Chadwick, Lyle Drew, Dick Austin, Larry Rosenbrook, Darrel Corp. 3rd ROW: Craig Busch, David Bigford, Bruce Fields, Bob Snow, Tom Dexter, Tom Mahoney, Dick Austin, Coach Budner.

Jr. VARSITY BASKETBALL

Schedule

L.H.S.	13	Ashley	53	L.H.S.	33	Corunna	54
L.H.S.	17	Corunna	48	L.H.S.	25	Ashley	47
L.H.S.	44	Perry	43	L.H.S.	38	Perry	40
L.H.S.	36	DeWitt	26	L.H.S.	22	Ovid	51
L.H.S.	17	Ovid	61	L.H.S.	33	DeWitt	67
L.H.S.	26	St. Paul	44	L.H.S.	24	Elsie	47
L.H.S.	24	Elsie	46	L.H.S.	40	Bath	36
L.H.S.	35	Bath	37				

Kenny Snyder

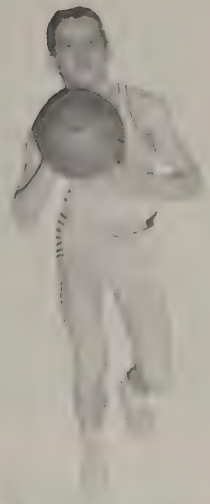

Billy Carr

Wendell Walters

Don Morrill

Lyle Hagerty

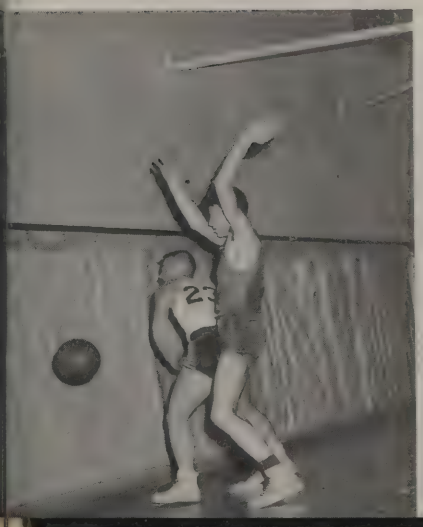

Best of luck from "Wolfette" Pat '61

Rosie Powell Wolfette

1st ROW, Left to Right: Sally Coe, Lynn Ross, Lila Rae Willard, Mariylin Lee, Sharon Gee. 2nd ROW: Mariyln Hamilton, Joan Pierce, Pat Milemon, Mary Ann Tyler, Muriel Canning, Coach; Mae Milstein. 3rd ROW: Virginia Beavers, Rosalind Powell, Louella Maxwell, Sally Acker, Susan Tisch, and Mary Lee Cribbs.

Susan Tisch
Right Guard

"Best of Luck!"
Mary Ann Tyler
Basket a Wolfette
Igwass

Lynn Ross
Center Guard

GIRLS' VARSITY

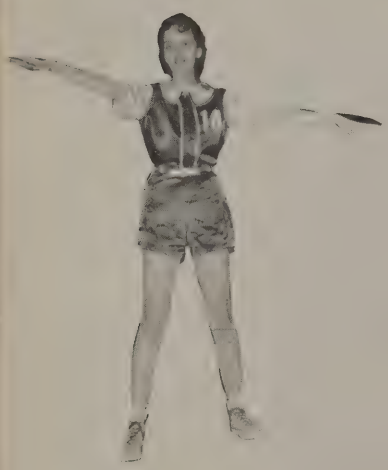

Schedule

Laingsburg	35	Perry	11
Laingsburg	34	Bath	28
Laingsburg	26	Bath	27
Laingsburg	31	St. Mary's	32
Laingsburg	30	Perry	25
Laingsburg	58	Elsie	47
Laingsburg	28	Elsie	16

Muriel Canning
Left Forward

Mariyln Lee
Left Guard

Sharon Gee
Center Forward

Lila Rae Willard
Right Forward

Best of luck to a real swell gal
Sharon

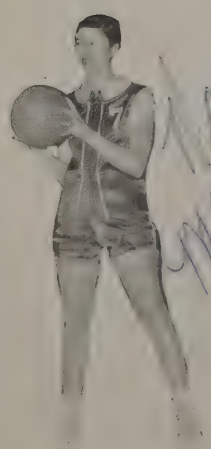

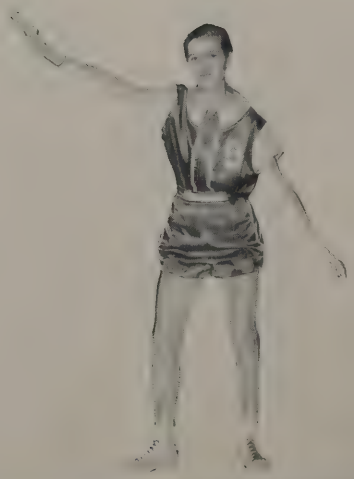

VARSITY CHEERLEADERS

Best of luck
you a sweet kid
Have fun next
year in school
Kay

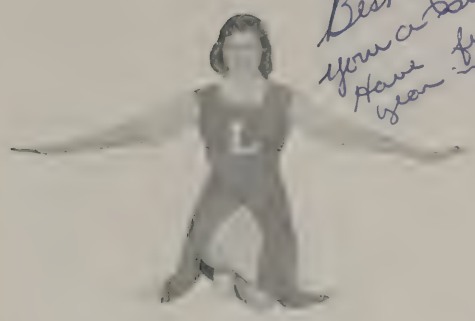

Kay Shaw, Captain
J.V. 2 yrs.
Varsity 2 yrs.

Lynn Ross
Varsity 1 yr.

Best of luck always
Sharon
61'

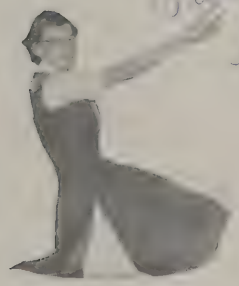

Sharon Surnick
Varsity 1 yr.

Basketball

1st ROW, Left to Right: Sharon Surnick, Lila Willard, Virginia Beavers. 2nd ROW: Kay Shaw, Lynn Ross, Sharon Gee.

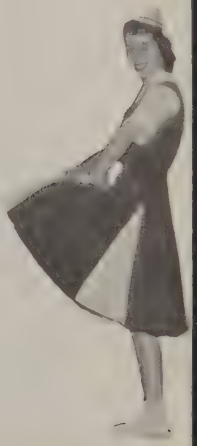

Virginia Beavers
Varsity 1 yr.

Lila Rae Willard
J.V. 1yr.
Varsity 1 yr.

Football

1st ROW, Left to Right: Sharon Gee, Sharon Surnick, Lila Willard, Nancy Hart. 2nd ROW: Patsy Milemon, Virginia Beavers, Lynn Ross, Kay Shaw.

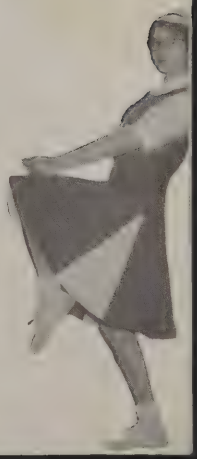

Sharon Gee
Varsity 1 yr.

HIGH SCHOOL RECORDS

TRACK

Event	Holder	Performance	Yr. Made
High Hurdles	M. Hamilton	17	1955
Medley Relay	Art Willard	2:47.8	1955
	George Beebe		
	Jack DeHart		
	T. Hamilton		
100 yd. Dash	Hugh Archer	11.7	1955
Mile	Duane Wagner	4:58.7	1955
440	Hugh Archer		
	Steve Doyle	55.5 (conf. R.)	1955
180 Low Hurdles	Bob March	0:22 (conf. R.)	1955
220 yd. Dash	Hugh Archer	0:26	1955
880 yd. Dash	Stan Blackledge	2.15	1955
880 Relay	Bob March	1:38.15 (conf. R.)	1955
	Jim Archer		
	Steve Doyle		
	Hugh Archer		
Shot Put	Dale Slee	44'11"	1955
Pole Vault	Duane Wagner	10'9"	1956
High Jump	Bob March	5'7 3/4"	1955
Broad Jump	Bob March	19'3 1/2"	1954
	Hugh Archer		

COMMERCIAL DEPARTMENT

1st Year Typing	Marilyn Wert	82NWPM	1953
2nd Year Typing	Judy Mills		1957
Shorthand	Elaine Blackledge	120WPM	1956

FOOTBALL

Yds. Rushing	T. Hamilton	1349	1956
Passes Caught	Steve Doyle	18	1954
Passes Completed	Art Willard	17	1954
Most points, Season	Per Team	149	1954
Touch Downs, Season	T. Hamilton	17	1956

BOYS BASKETBALL

Points, one game	Jerry Clark	48 (conf. R.)	1954
Average, per game	Steve Doyle	21.6	1954
Team score, one game		89	1955
Steve Doyle	Bob Dougan		Duane Ginther
Bob March	John Walters		Jim Archer
Bill Powell	Albert Forest		T. Hamilton
Gene McGrath			

GIRLS BASKETBALL

Points, one game	LuAnne Austin	35	1954
Points, one season play		342	1954
Points, Team one game		78	1954
Sally Holfus	Carolyn Mahoney	Pam Reed	M. Alexander
LuAnne Austin	Rose McGrath	Coleen Veith	E. Blackledge
Beverly Ginther	Kay Smith	Myra Milkin	H. Gray
Marilyn Mahoney	Lois Cortright	Judy Mansor	M. Willard

BASEBALL

No-Hitter	Jerry Clark	2	1954
Strike outs pitched, one game	Jerry Clark	19	1954

ALL-STATE FOOTBALL CLASS C TEAM

Carl Veith, Center-----1953
Dale Slee, Guard------1955

We Learn by Doing

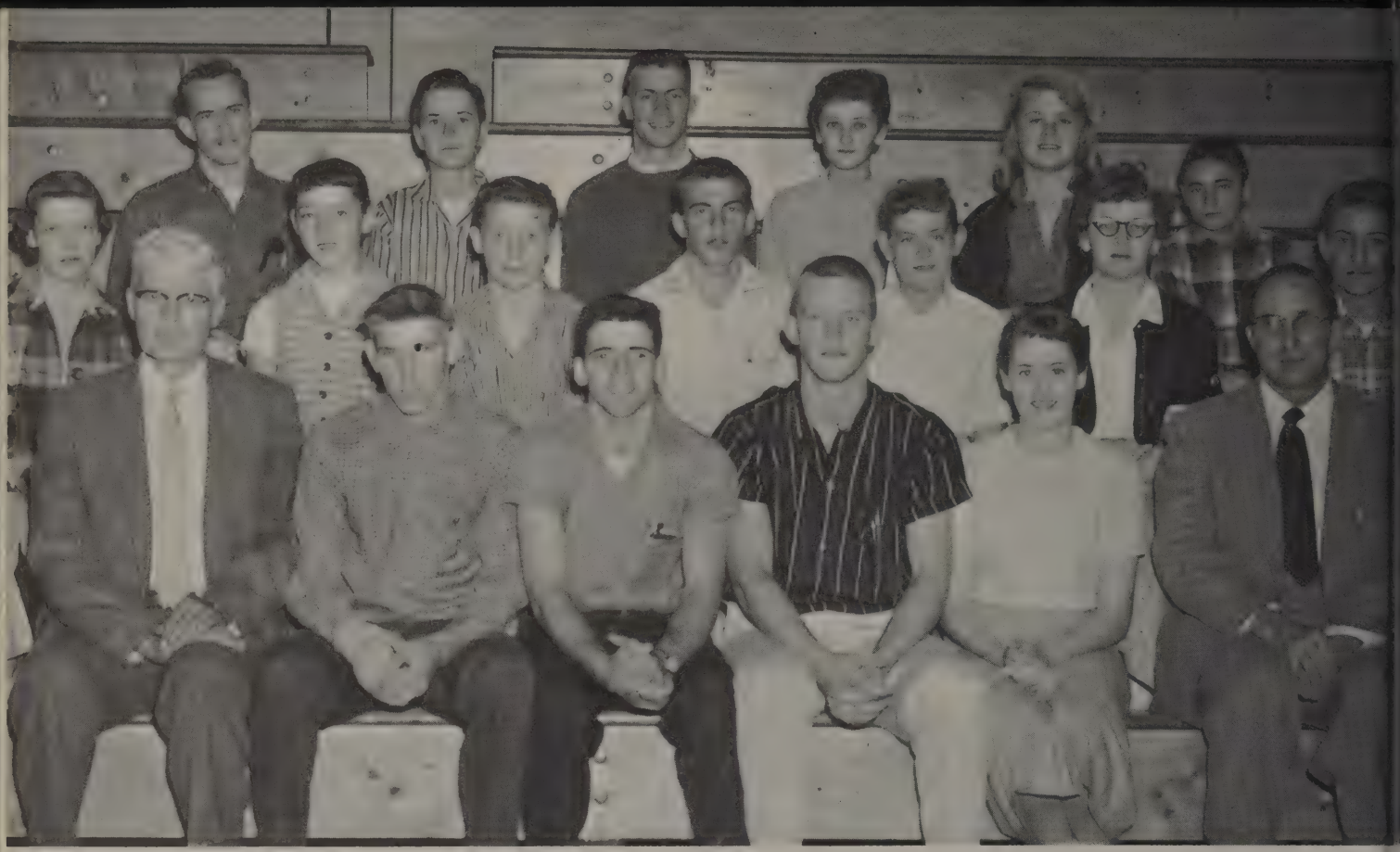

ROW 1, Left to Right: Mr. Nash, Jack Snyder, Larry Carr, Mike Hamilton, Kay Coplin, Mr. Reed. ROW 2: Lila Ray Willard, Linda Zigler, Don Dexter, Dewane Day, Pinky Cribbs, Sally Coe, Don Morrill. ROW 3: Hap Ginther, Tom Mahony, Mike Coe, Nancy Ancliff, Ruth Wright, Dick Mallon.

STUDENT COUNCIL

Student Council Officers

ROW 1, Left to Right: Larry Carr, Vice President; Mr. Nash, Advisor; Mike Hamilton, President. ROW 2: Jack Snyder, Treasurer; Kay Coplin, Secretary.

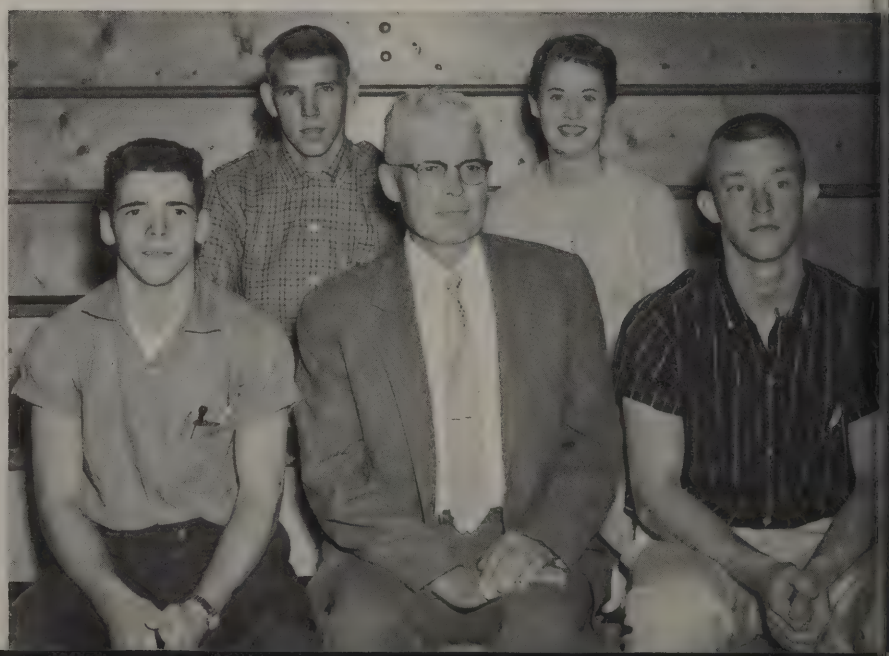

Years Projects

Student Council Loan Fund.
Polio Vaccination Program.
Flag Pole.
Concession Stand.
Assembly Programs.

ROW 1, Left to Right: Don Morrill, Judy Wauvle, Roy Hill, Carol Day, Pinky Cribbs, Carol Johnson. ROW 2: Bruce Field, Sally Acker, John Cribbs, Lyle Haggerty, John Putman, Barbra Snyder, Jim Dunn, Darrol Corp, Ruth Wright, Sandra Corp, Bruce Woodhall. ROW 3: Boy Snow, Mr. Thompson, Band Director; Jerry Bohnett, Rose Powell, Lee Ross, Kathleen Kiesling, Duane Day, Loretta Powell, Carol Hutchings, R. D. Miller, Jerry McCoy, Earl Seger, Craig Bush.

HIGH SCHOOL BAND

Majorettes

Clara Mears, Head Majorette; Sandra Early, Ruthann Robinson, Janice Beardslee, Sandra Corp.

Activities

Labor Day Parade
Band Day
All home football and basketball games
Christmas Concert
District Five Band Festival
Winter Concert
Central C. Band Festival
Commencement

ROW 1, Left to Right: Bill Carr, Treasurer; Ken Schray, Representative; Ruthann Robinson, President; Betty Howe, Vice President; Jean Grahm, Secretary; Jerry McCoy. ROW 2: Betty Hunt, Lucille Dawson, Loretta Barren, Janice Schray, Linda Edmonds, Carol Johnson. ROW 3: Paul Aikin, Assistant; Ruth Wright, Coleen Parker, Earl Seger, Craig Bush, Linda Hamill, Ray Bigford.

BIBLE CLUB

Assembly Shots

We Have Fun

We Honor

Homecoming Queen
Kay Copelin

Loretta Powell
Valedictorian

Stanley Blackledge
Salutatorian

Homecoming King
Roy Hill

Linda Putnam
D.A.R. Award

Grand March

The Homecoming

Queens Dance

Oh! What Fun!!

And the Band Played on

Lovers??

Christmas Dance.

Gary
at
Work!!

What a Ball!!

Sweetheart Swirl!!

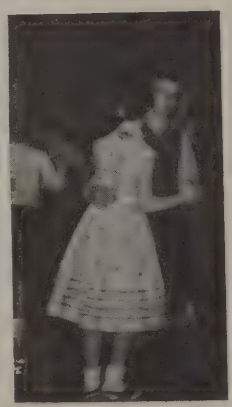

Couples!!

Party Dolls!!

Lou
You called me
a ~~fool~~ but honey
you got me beat. All
I want to flirt with you
is
EARL (wow)
Best of luck always.
Hello (Maggie, Willy, Etc)

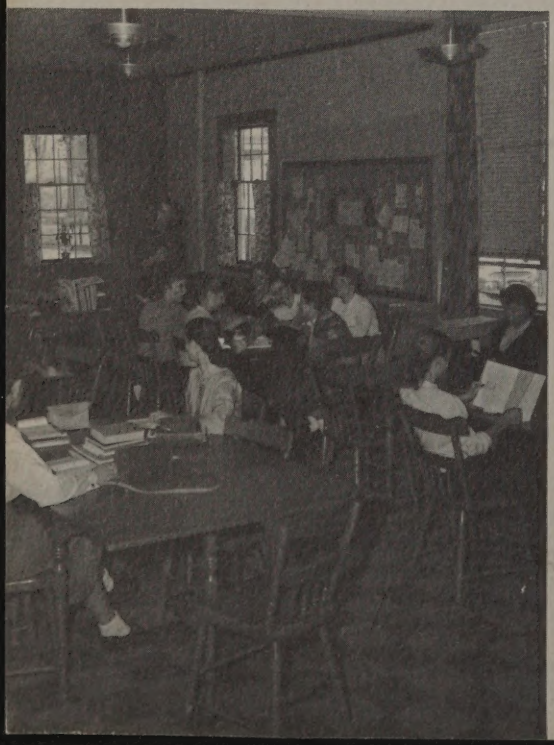

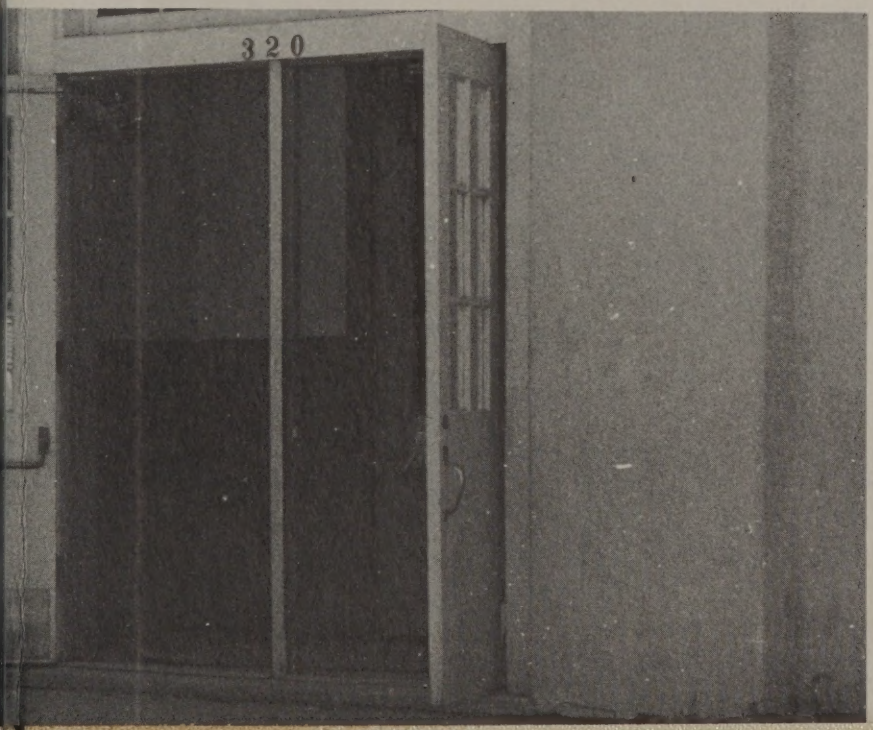
320

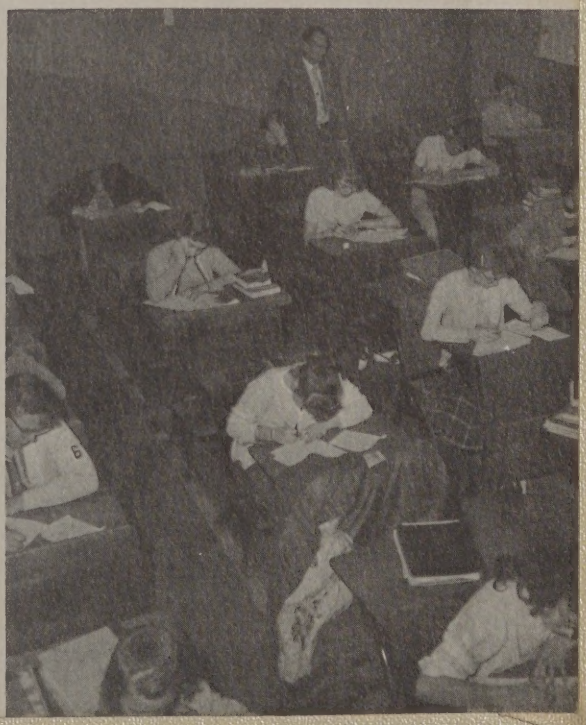

AMERICAN YEARBOOK
COMPANY